



Dear Mrs.
ELISABETH SELDEN



EVOA

Name <i>Nama</i>	: ELISABETH SELDEN	Reference No. <i>Nomor Referensi</i>	: 2270426B1112735
Sex <i>Jenis Kelamin</i>	: FEMALE	Visa No. <i>Nomor Visa</i>	: Z1A9451472
Place of Birth <i>Tempat Lahir</i>	: New York USA	Payment Receipt No. <i>Nomor Resi Pembayaran</i>	: XC7540842
Date of Birth <i>Tanggal Lahir</i>	: 28/10/1960	Visa Type <i>Tipe Visa</i>	: Electronic Visa on Arrival
Nationality <i>Kebangsaan</i>	: UNITED STATES OF AMERICA	Date of issue <i>Tanggal Penerbitan</i>	: 27/04/2026
Passport No. <i>No. Paspor</i>	: A80388806	Must be used before <i>Harus digunakan paling lambat sebelum</i>	: 25/07/2026
Passport Expiry Date <i>Tgl. Habis Berlaku Paspor</i>	: 05/11/2035	Duration of Stay <i>Lama Tinggal</i>	: 30 DAY
Address in Indonesia <i>Alamat di Indonesia</i>	:		

JL. RAYA KEDEWATAN, KEDEWATAN,
KECAMATAN UBUD, KABUPATEN GIANYAR,
BALI, INDONESIA
UBUD KAB. GIANYAR PROVINSI BALI

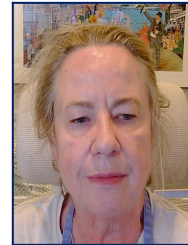

You are **eligible to use** Indonesia Autogate at Arrival and Departure Immigration Checkpoint (aged 14 and above with electronic passport)

DISCLAIMER:

1. Please note that, information on any processed e-voa cannot be changed and the fee paid for an e-VOA is not refundable.
2. The information on your e-VOA must match the information on your valid passport completely, otherwise, your e-VOA will be invalid. In this regard, you must create and complete a new application. If the persons recorded to the accompanying section of your passport are to travel with you, it is essential that they also get e-VOA.
3. Issuance of e-VOA does not guarantee entry to the Republic of Indonesia, the decision of entry remains the right of the Immigration Officer at the port of entry.
4. Holders of e-VOA are not required to queue at the visa payment counter and can proceed directly to Immigration Counter at the port of entry upon arrival. You must present passport that is valid for more than 6 (six) months and return ticket to the Immigration Officer.
5. E-VOA shall not be valid for purposes other than tourism, government visit, business meeting, goods purchasing, or transit. Visa applications such as work, study, etc. must be made via e-VISA application. It is your own responsibility to check whether your residence permit has expired or not.
6. If your period of stay exceed 30 (thirty) days in Indonesia, overstay fine will be applied.
7. For more information, please visit <http://www.imigrasi.go.id>.

EVOA



RECEIPT



28/04/2026 21:25:07

Please scan this qrcode to extend your visa.