



Dear Mrs.
JOCELYNE ETHIER



EVOA

Name <i>Nama</i>	: JOCELYNE ETHIER	Reference No. <i>Nomor Referensi</i>	: 2270326B1127673
Sex <i>Jenis Kelamin</i>	: FEMALE	Visa No. <i>Nomor Visa</i>	: Z1A9103764
Place of Birth <i>Tempat Lahir</i>	: Montreal	Payment Receipt No. <i>Nomor Resi Pembayaran</i>	: XC7114930
Date of Birth <i>Tanggal Lahir</i>	: 07/06/1952	Visa Type <i>Tipe Visa</i>	: Electronic Visa on Arrival
Nationality <i>Kebangsaan</i>	: CANADA	Date of issue <i>Tanggal Penerbitan</i>	: 27/03/2026
Passport No. <i>No. Paspor</i>	: AW533067	Must be used before <i>Harus digunakan paling lambat sebelum</i>	: 24/06/2026
Passport Expiry Date <i>Tgl. Habis Berlaku Paspor</i>	: 05/04/2033	Duration of Stay <i>Lama Tinggal</i>	: 30 DAY

Address in Indonesia :
Alamat di Indonesia

KAWASAN WISATA NUSA DUA LOT S-3, JL.
PANTAI PEMINGE, BENOA, KEC. KUTA SEL.,
KABUPATEN BADUNG, BALI 80363, INDONESIA
KUTA UTARA KAB. BADUNG PROVINSI BALI

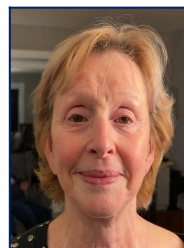

You are **eligible to use** Indonesia Autogate at Arrival and Departure Immigration Checkpoint (aged 14 and above with electronic passport)

DISCLAIMER:

1. Please note that, information on any processed e-voa cannot be changed and the fee paid for an e-VOA is not refundable.
2. The information on your e-VOA must match the information on your valid passport completely, otherwise, your e-VOA will be invalid. In this regard, you must create and complete a new application. If the persons recorded to the accompanying section of your passport are to travel with you, it is essential that they also get e-VOA.
3. Issuance of e-VOA does not guarantee entry to the Republic of Indonesia, the decision of entry remains the right of the Immigration Officer at the port of entry.
4. Holders of e-VOA are not required to queue at the visa payment counter and can proceed directly to Immigration Counter at the port of entry upon arrival. You must present passport that is valid for more than 6 (six) months and return ticket to the Immigration Officer.
5. E-VOA shall not be valid for purposes other than tourism, government visit, business meeting, goods purchasing, or transit. Visa applications such as work, study, etc. must be made via e-VISA application. It is your own responsibility to check whether your residence permit has expired or not.
6. If your period of stay exceed 30 (thirty) days in Indonesia, overstay fine will be applied.
7. For more information, please visit <http://www.imigrasi.go.id>.

EVOA



RECEIPT



05/04/2026 19:03:59

Please scan this qrcode to extend your visa.