



Dear Mrs.
HANNAH MARY SPATAFORE



EVOA

Name <i>Nama</i>	: HANNAH MARY SPATAFORE	Reference No. <i>Nomor Referensi</i>	: 2280426B1151154
Sex <i>Jenis Kelamin</i>	: FEMALE	Visa No. <i>Nomor Visa</i>	: Z1A9466654
Place of Birth <i>Tempat Lahir</i>	: CALIFORNIA USA	Payment Receipt No. <i>Nomor Resi Pembayaran</i>	: XC7559590
Date of Birth <i>Tanggal Lahir</i>	: 06/02/1992	Visa Type <i>Tipe Visa</i>	: Electronic Visa on Arrival
Nationality <i>Kebangsaan</i>	: UNITED STATES OF AMERICA	Date of issue <i>Tanggal Penerbitan</i>	: 28/04/2026
Passport No. <i>No. Paspor</i>	: 667283516	Must be used before <i>Harus digunakan paling lambat sebelum</i>	: 26/07/2026
Passport Expiry Date <i>Tgl. Habis Berlaku Paspor</i>	: 24/04/2031	Duration of Stay <i>Lama Tinggal</i>	: 30 DAY

Address in Indonesia :
Alamat di Indonesia

JALAN RAYA GUSTI NGURAH RAI, TUBAN, KEC.
KUTA, KABUPATEN BADUNG, BALI
80362, INDONESIA
KUTA SELATAN KAB. BADUNG PROVINSI BALI

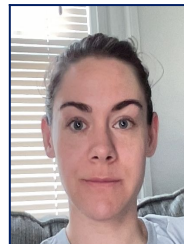

You are **eligible to use** Indonesia Autogate at Arrival and Departure Immigration Checkpoint (aged 14 and above with electronic passport)

DISCLAIMER:

1. Please note that, information on any processed e-voa cannot be changed and the fee paid for an e-VOA is not refundable.
2. The information on your e-VOA must match the information on your valid passport completely, otherwise, your e-VOA will be invalid. In this regard, you must create and complete a new application. If the persons recorded to the accompanying section of your passport are to travel with you, it is essential that they also get e-VOA.
3. Issuance of e-VOA does not guarantee entry to the Republic of Indonesia, the decision of entry remains the right of the Immigration Officer at the port of entry.
4. Holders of e-VOA are not required to queue at the visa payment counter and can proceed directly to Immigration Counter at the port of entry upon arrival. You must present passport that is valid for more than 6 (six) months and return ticket to the Immigration Officer.
5. E-VOA shall not be valid for purposes other than tourism, government visit, business meeting, goods purchasing, or transit. Visa applications such as work, study, etc. must be made via e-VISA application. It is your own responsibility to check whether your residence permit has expired or not.
6. If your period of stay exceed 30 (thirty) days in Indonesia, overstay fine will be applied.
7. For more information, please visit <http://www.imigrasi.go.id>.

EVOA

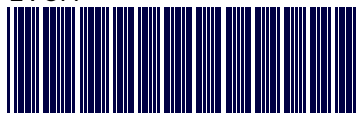

RECEIPT



29/04/2026 22:11:36

Please scan this qrcode to extend your visa.